

A) Label the toys.



B) Look at the toy box. Answer the questions.

- 1 How many dolls are there?

- 2 How many balls are there?

- 3 How many blocks are there?

- 4 How many teddy bears are there?

- 5 How many toy cars are there?



C) Write TRUE or FALSE.



I have got a doll.



I haven't got a ball.



I have got chess.

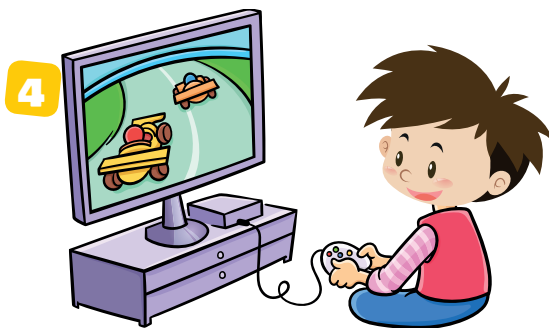

I haven't got a computer game.



I have got playing cards.

D) Colour the toys.

1 My toy car is red.

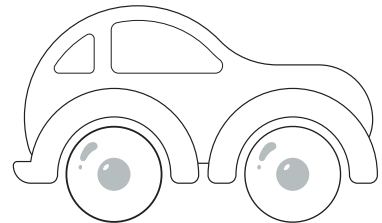
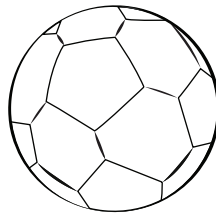

2 My toy train is green and orange.

3 My doll is pink and yellow.

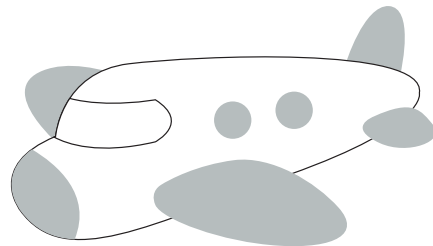

4 My teddy bear is brown.

5 My toy plane is purple.

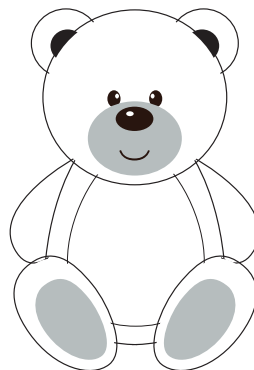

6 My ball is blue and white.

