

A. Match the adjectives with the pictures.

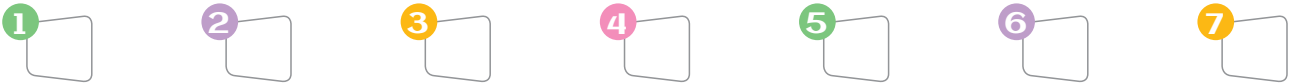

- a) successful b) good-hearted c) short d) beautiful
e) plump f) hardworking g) mischievous



B. Choose the correct option.

Hi! My name is Irma. I have got two brothers. My little brother, Leo is seven years old. Frank is **(1)** than him. He is ten years old. Leo is short and slim with brown **(2)** hair and black eyes. Frank is **(3)** than him. Leo is **(4)**, easy-going and quiet. He understands and learns everything quickly. He always listens to our mother. He likes drawing pictures and playing with his toys. He doesn't have many friends because he is a bit **(5)**. Frank is very **(6)**, outgoing and energetic. He is good at making new friends. At weekends, he meets his friends at the park and plays soccer. He is not very **(7)** at school because he never studies and does his homework. My mother gets angry at him because she thinks Frank is **(8)**.



- | | | |
|-----------------------|--------------------|--------------------------|
| 1. A) younger | B) shorter | C) older |
| 2. A) curly | B) straight | C) wavy |
| 3. A) taller | B) shorter | C) more beautiful |
| 4. A) famous | B) smart | C) popular |
| 5. A) shy | B) honest | C) polite |
| 6. A) angry | B) fair | C) friendly |
| 7. A) cheerful | B) punctual | C) successful |
| 8. A) selfish | B) calm | C) generous |



C. Match the adjectives with the definitions.

- | | |
|-------------|---|
| 1. punctual | A. A person who doesn't get angry easily |
| 2. honest | B. A person who never tells a lie |
| 3. stubborn | C. A person who is always on time |
| 4. generous | D. A person who takes care of other people and helps them |
| 5. calm | E. A person who never changes his/her ideas about anything |



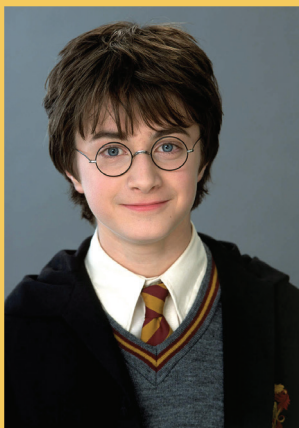

Daniel Radcliffe is a British actor. He lives in Manhattan, New York. He is famous for his role in Harry Potter film series. He has millions of fans all around the world. He is short and slim with dark straight hair and blue eyes. He is very smart. He can memorize his lines easily and he never forgets. He is also punctual. He is funny and outgoing. He loves spending time with his family and friends. In real life, he is a bit stubborn. His best friend, Emma Watson says it is not always easy to get on well with him because he doesn't change his mind. Daniel loves reading books and watching TV. His favourite book is Harry Potter and the Prisoner of Azkaban. His favourite TV show is The Simpsons. He has an interesting hobby. He loves writing short stories and he is very good at it.

D. Read the text and write TRUE (T) or FALSE (F).

1. Daniel Radcliffe is the screenwriter of Harry Potter film series.
2. He never comes late to the studio.
3. He is easy-going, so he gets on well with other people.
4. He likes Harry Potter books.
5. His favourite activity is writing novels.

E. Answer the questions according to the text.

1. Where is David Radcliffe from?

2. Where does he live?

3. What does he do?

4. What does he look like?

5. What is he like?

F. Complete the table according to the information below.

- ✓ Marc is not very successful at school, but he is better than Steve.
- ✓ Rose always does his homework and she studies hard.
- ✓ Steve doesn't get on well with people because he is a bit selfish.
- ✓ Talia likes helping people and sharing. She has got many friends.

	Age	Height	Weight	Friendliness	Class performance
1. _____	13	160 cm	50 kg	★★★★★	★★★
2. _____	9	162 cm	60 kg	★★★	★★
3. _____	11	155 cm	45 kg	★★★	★★★★
4. _____	12	165 cm	57 kg	★★	★

G. Circle the correct option according to the information above.

1. Talia is taller than **A. Steve** / **B. Rose**.
2. Steve is **A. older** / **B. younger** than Rose.
3. **A. Steve** / **B. Rose** is more successful than Talia.
4. Talia is **A. friendlier** / **B. more successful** than Rose.
5. Steve is **A. slimmer** / **B. plumper** than Marc.
6. **A. Marc** / **B. Steve** is younger than Talia and Rose.

Student's name

Class

UNIT 1 - ANSWER SHEET

A. (7x2=14 pts)

1 2 3 4 5 6 7

..... / 14

B. (8x2=16 pts)

1 2 3 4 5 6 7 8

..... / 16

C. (5x2=10 pts)

1 2 3 4 5

..... / 10

D. (5x4=20 pts)

1 2 3 4 5

..... / 20

E. (5x4=20 pts)

1

2

3

4

5

..... / 20

F. (4x2=8 pts)

1

2

3

4

..... / 8

G. (6x2=12 pts)

1 2 3 4 5 6

..... / 12

Student's name

Class

UNIT 1 - ANSWER SHEET

A. (7x2=14 pts)

1 2 3 4 5 6 7

..... / 14

B. (8x2=16 pts)

1 2 3 4 5 6 7 8

..... / 16

C. (5x2=10 pts)

1 2 3 4 5

..... / 10

D. (5x4=20 pts)

1 2 3 4 5

..... / 20

E. (5x4=20 pts)

1

2

3

4

5

..... / 20

F. (4x2=8 pts)

1

2

3

4

..... / 8

G. (6x2=12 pts)

1 2 3 4 5 6

..... / 12

Student's name

Class

UNIT 1 - ANSWER KEY

A. (7x2=14 pts)

1 E 2 C 3 F 4 B 5 G 6 A 7 D
..... / 14

B. (8x2=16 pts)

1 C 2 B 3 A 4 B 5 A 6 C 7 C 8 A
..... / 16

C. (5x2=10 pts)

1 C 2 B 3 E 4 D 5 A
..... / 10

D. (5x4=20 pts)

1 F 2 T 3 F 4 T 5 F
..... / 20

E. (5x4=20 pts)

- 1 He is from Britain.
 - 2 He lives in New York.
 - 3 He is an actor.
He is short and slim with dark straight hair and blue eyes.
 - 4 He is smart, punctual, funny outgoing.
- / 20

F. (4x2=8 pts)

- 1 Talia
 - 2 Marc
 - 3 Rose
 - 4 Steve
- / 8

G. (6x2=12 pts)

1 B 2 A 3 B 4 A 5 A 6 A
..... / 12

Student's name

Class

UNIT 1 - ANSWER SHEET

A. (7x2=14 pts)

1 2 3 4 5 6 7
..... / 14

B. (8x2=16 pts)

1 2 3 4 5 6 7 8
..... / 16

C. (5x2=10 pts)

1 2 3 4 5
..... / 10

D. (5x4=20 pts)

1 2 3 4 5
..... / 20

E. (5x4=20 pts)

- 1
 - 2
 - 3
 - 4
 - 5
- / 20

F. (4x2=8 pts)

- 1
 - 2
 - 3
 - 4
- / 8

G. (6x2=12 pts)

1 2 3 4 5 6
..... / 12